

Security System Using Iris as Biometrics

^[1] Ms. Bhakti B. Bhaganagare, ^[2] Prof.A.D.Harale
^{[1][2]} Department Of Electronics and Telecommunication Engineering
SKN Sinhgad college of Engineering, Korti, Pandharpur,
Tal-Pandharpur.Dist-Solapur.State-Maharashtra.India.Pincode-413304
^[1]bhaktibb06@gmail.com, ^[2]Prof.A.D.Harale@yahoo.com

Abstract- — Security systems have realized the value of biometrics for two basic purposes: to verify or identify users. There are many places where only authorized people can enter and in that situation in order to identify the person who is entering into the restricted areas like R& D, Bank Lockers etc. is needed to identify and permit the person. If this is performed manually by security guards, it will be hectic to identify each person which would be time consuming and errors may occur. To avoid these problems we are proposing a security system based on iris recognition which will recognize the person. Iris recognition is a biometric system for access control that uses the most unique characteristic of the human body the iris and is employed in automated border crossings, national ID systems, etc. The proposed system will provide information of recognized person on LCD & thus controlling the access of the people into the restricted area.

I. INTRODUCTION

Biometrics is considered as one of the most effective method when it comes to security. The term biometrics is derived from the Greek words Bio & Metric. It relates to the measurement (metric) of characteristics of a living (Bio) thing in order to identify a person. It is an automated technique of recognizing a person based on his physical attributes which includes face, fingerprint, hand geometry, handwriting, iris, retinal, vein, and voice. With an increasing importance of security, there is a need to guaranty that only authenticated users have access to the restricted areas like bank, R&D etc The latest menaces of security have led to the increased awareness of biometric technologies.

Biometric identification provides a valid alternative to traditional authentication mechanisms such as ID cards, passwords and signature to avoid most of the disadvantages of these methods, it is possible to identify an individual based on who they are rather than what they possess or what they remember. Various biometric techniques that deal with automated methods of recognizing a person are face, fingerprints, hand geometry, iris, retinal, and vein. The human Iris is an internal organ of the eye, protected by the eyelid, cornea. The two eyes of one person have independent and uncorrelated iris patterns, and they develop during gestation without genetic specification. This leads to the fact that the iris as a biometrics or iris recognition system

has a null probability of an intruder entering in the system is null i.e. false acceptance rate is nearly null. Generally, there are five major processes for a particular iris recognition system, they are: iris segmentation, iris normalization, feature encoding, template matching & human identification.

The aim of the project is to develop a high level security system in restricted areas with the help of iris recognition system and integrating this iris recognition system with microcontroller to display the information of recognized person using Liquid Crystal Display (LCD) and to control the access of the person.

Security system using iris as biometric will mainly identify each person with no error and will reduce the time consumed by security guards for identifying person and will also avoid the errors occurred while identifying each person in restricted areas.

II. PROPOSED APPROACH

This approach is based on image processing and is composed of two the main steps

1. Iris recognition system to recognize the person.
2. Iris recognition system integrated with microcontroller & LCD. Security System using iris as biometrics works in following two major steps.
 1. Iris recognition system to recognize the person.

**International Journal of Engineering Research in Electronic and Communication
Engineering (IJERECE)
Vol 3, Issue 7, July 2016**

2. Iris recognition system integrated with microcontroller & LCD. The iris recognition system is as shown below.

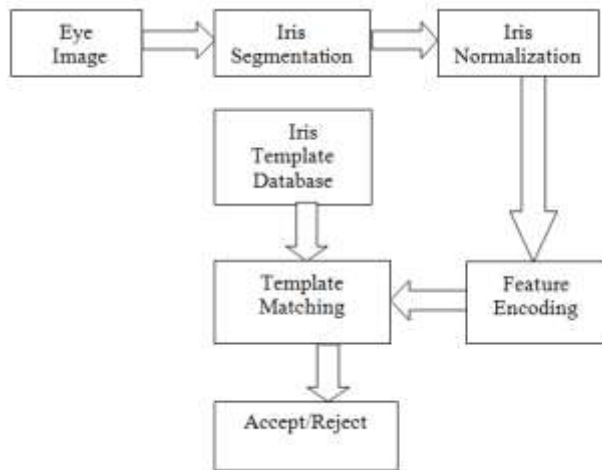

Fig.6.1Block diagram of Iris recognition system

The iris recognition system is basically a five steps process as follows.

1. Iris segmentation
2. Iris normalization
3. Feature Encoding
4. Template Matching
5. Accept/Reject Decision

1. Iris Segmentation:

- ❖ Captured eye image will act as an input for this stage. It deals with segmenting the iris part from an eye image
- ❖ Iris segmentation consists of iris inner and outer boundaries localization, detection of upper and lower eyelids, and detection/removal of reflections from the cornea or eyeglasses.

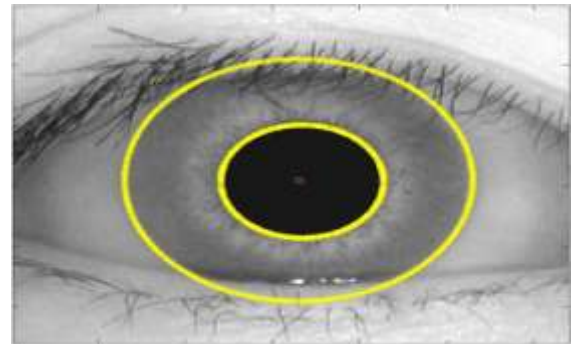

Fig 6.2: Iris Segmentation

2. Iris normalization:

Iris normalization is remapping the segmented iris region to the fixed-size rectangular image by mapping the extracted iris region into a normalized coordinate system.

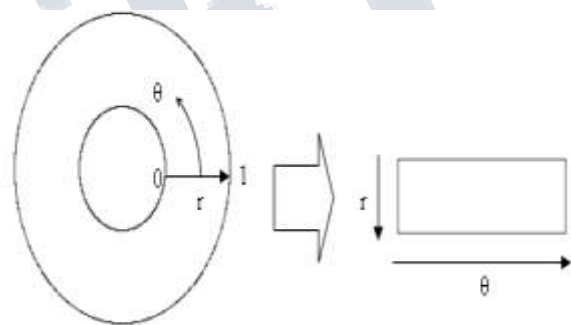

Fig 6.3: Iris Normalization

3. Feature Encoding:

In the feature encoding step, a template representing iris pattern information is created using Gabor filter or Log-Gabor filter.

4. Matching:

The goal of matching is to evaluate the similarity of two iris representations. Created templates are compared using the Hamming distance or Euclidean distance

5. Accept/Reject Decision:

In this step, if templates are matched with each other, then human identification will be accepted otherwise it will be rejected.

The iris recognition system integrated with microcontroller is as shown in following figure.

International Journal of Engineering Research in Electronic and Communication Engineering (IJERECE)
Vol 3, Issue 7, July 2016

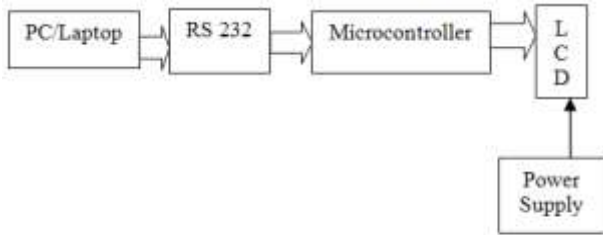

Fig 6.4: Block Diagram of Iris based security system using microcontroller

The block diagram consists of the following blocks.

- ❖ Personal computer/Laptop
- ❖ RS 232 - Serial communication
- ❖ Micro controller
- ❖ Power Supply
- ❖ LCD (Liquid Crystal Display)

Personal computer/Laptop:

The personal computer /Laptop will contain the iris recognition data of the persons which will be given to microcontroller via serial interface RS232.

RS 232 - Serial communication:

It is used for serial communication between personal computer and microcontroller.

Microcontroller: The microcontroller will receive the serial data from PC & will control the system.

Power supply:

The DC power supply requirement for the system will depend on selection of microcontroller.

Liquid Crystal Display (LCD):

LCD is used to display the status of the persons. If comparison is true then micro controller will switch on the relay. If the person is recognized then the microcontroller will display “ACCESS IS VALID”. If some other person tries to enter, the micro controller checks with database& if it is wrong it displays in the LCD as “ACCESS DENIED”.

III .OBSERVATIONS

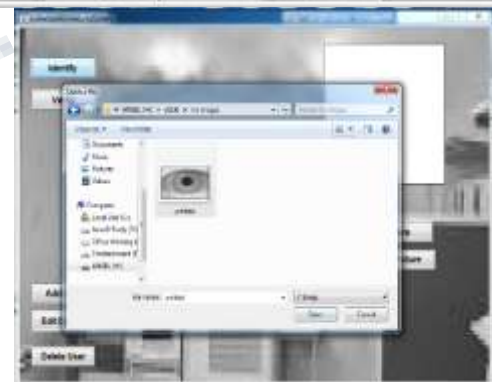
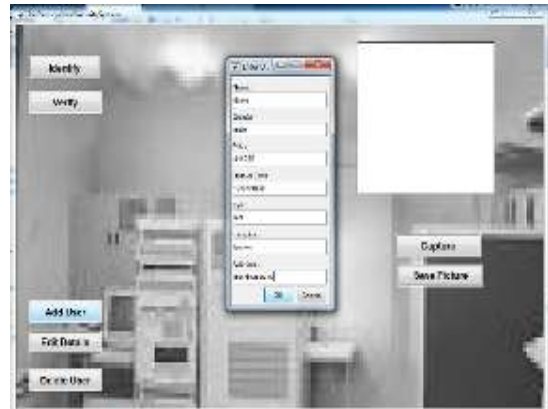

IV. RESULTS AND DISCUSSION

Security System using iris as biometrics consist of iris recognition system integrated with microcontroller and LCD. The iris recognition system will recognize the person. . If the person is recognized then the

**International Journal of Engineering Research in Electronic and Communication
Engineering (IJERECE)
Vol 3, Issue 7, July 2016**

microcontroller will display “ACCESS IS VALID” to the restricted area. If some other person tries to enter, the micro controller checks with database& if it is wrong it displays in the LCD as “ACCESS DENIED” to the restricted area.

REFERENCES

- [1] Indu Verma. Sanjay Kumar Jain, “Biometrics Security System”, IEEE 2nd International Conference on Computing for Sustainable Global Development, pp 1189-1192, 2015
- [2] Kishori B. Jagtap and M.P.Satone, “Biometric Solution for Person Identification Using Iris Recognition System”, *International Journal of Engineering and Innovative Techno log (IJEIT)*, Volume 3, Issue 12,pp 261-266 June 2014
- [3]S.M. Ali, “Person Identification Technique Using Human Iris Recognition”, *International Journal of Computer Technology and Electronics Engineering (IJCTEE)*, Volume 3, Issue 6, December 2013
- [4]A.Mallikarjuna and S. Madhuri, “Biometric Security Techniques for IRIS Recognition System”, *International Journal of Research in Computer and Communication Technology*, Vol 2, Issue 8, August -2013
- [5]Sheeba Jeya, Sophia S. and Veluchamy S., “Security System Based on Iris Recognition”, *Research Journal of Engineering Sciences*, Vol. 2(3), 16-21, March (2013).
- [6]Vanaja Roselin, E.Chirchi and Dr.L.M.Waghmare , “Iris Biometric Recognition for Person Identification in Security Systems”, *International Journal of Computer Applications* Volume 24– No.9, June 2011
- [7]Neha Kak , Rishi Gupta and Sanchit Mahajan,“ Iris Recognition System”, *International Journal of Advanced Computer Science and Applications*, Vol. 1, pp 34-40, 2010
- [8]Indu Verma and Sanjay Kumar Jain, “Biometrics Security System”, *IEEE 2nd International Conference on Computing for Sustainable Global Development*, pp 1189-1192, 2015
- [9]Sintu Punnoose and J. Sam Jeba Kumar, “Iris Recognition for Security”, *International Journal of Innovative Science, Engineering & Technology*, Vol. 2 Issue 4, pp 961-966, April 2015.
- [10]V.B.Gopala Krishna, M.Venkateswarlu and S. Chandrasekhar “RFID card with iris recognition for high security access environment”, *International Journal of Engineering Research and Applications*, Vol. 2, Issue 4, pp.703-708 July 2012,
- [11]Ashish kumar, Dewangan, Majid and Ahmad Siddhiqui, “Human Identification and Verification Using Iris Recognition by Calculating Hamming Distance” *International Journal of Soft Computing and Engineering (IJSCE)*, Volume-2, Issue-2, pp 334-338 May 2012
- [12]Sudipta Roy and Abhijit Biswas, “A Personal Biometric Identification Technique based on Iris Recognition”, *International Journal of Computer Science and Information Technologies*, Vol. 2 (4), pp 1474-1477, 2011